TEAM CINDYGERING
PERSONAL REAL ESTATE CORPORATION
604.779.1292 - Cindy@TeamCindyGering.com

# 1411 988 Quayside Dr
# New Westminster, BC

| | |
|---|---|
| Floor Area (strata plan) | 889 SQ.FT. |
| Balcony | 76 SQ.FT. |
| Ceiling Height | 8'-0" |

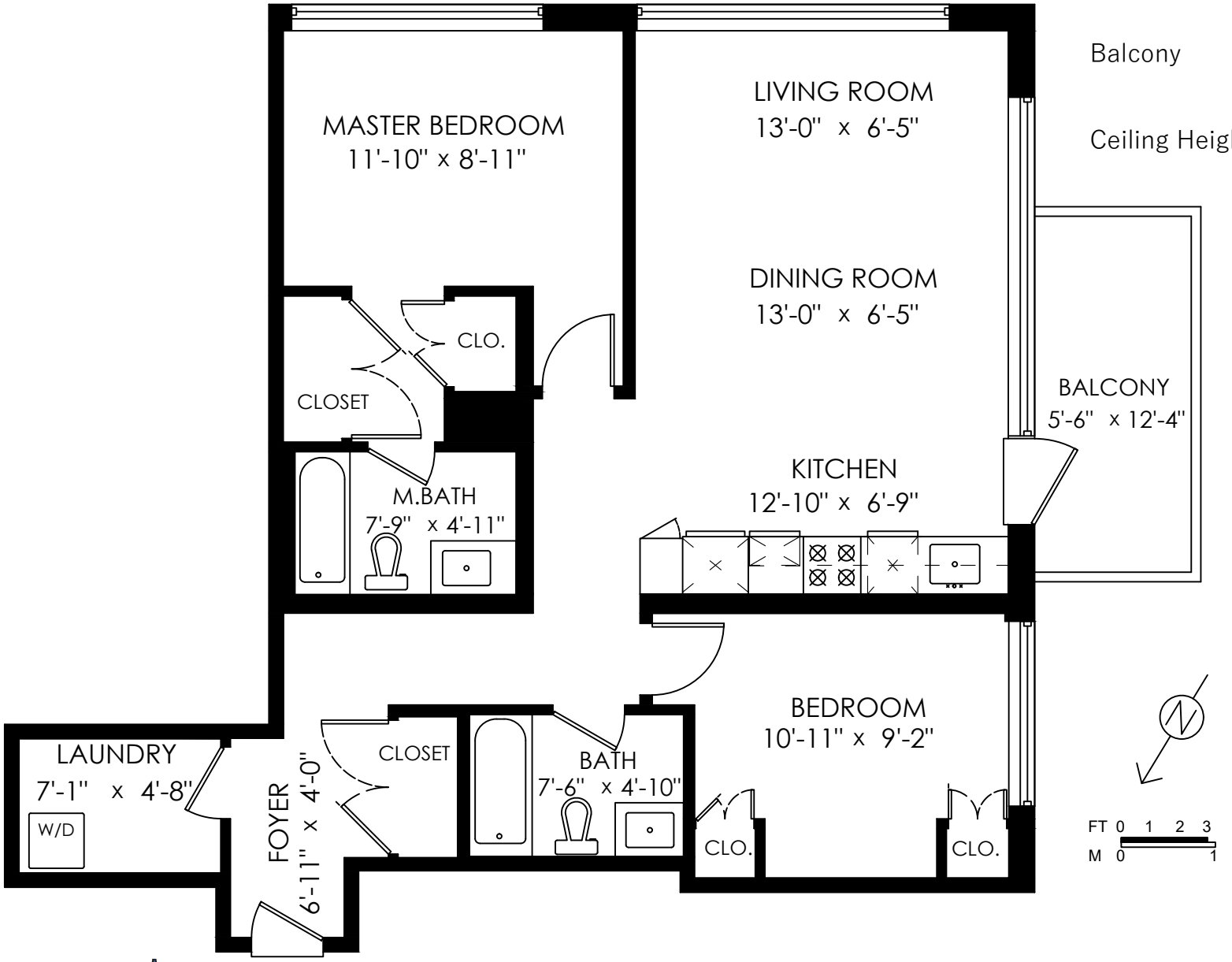


NEWWESTCONDO.COM

Floor plan not suitable for architectural/construction purposes. ANSI Z765 standard used to calculate square footage. Buyer to verify.

SNOWCHIMP CREATIVE