TEAM CINDYGERING
PERSONAL REAL ESTATE CORPORATION
604.779.1292 - Cindy@TeamCindyGering.com

#3505 898 Carnarvon Street

New Westminster, BC

Main Floor: 803 sq. ft.

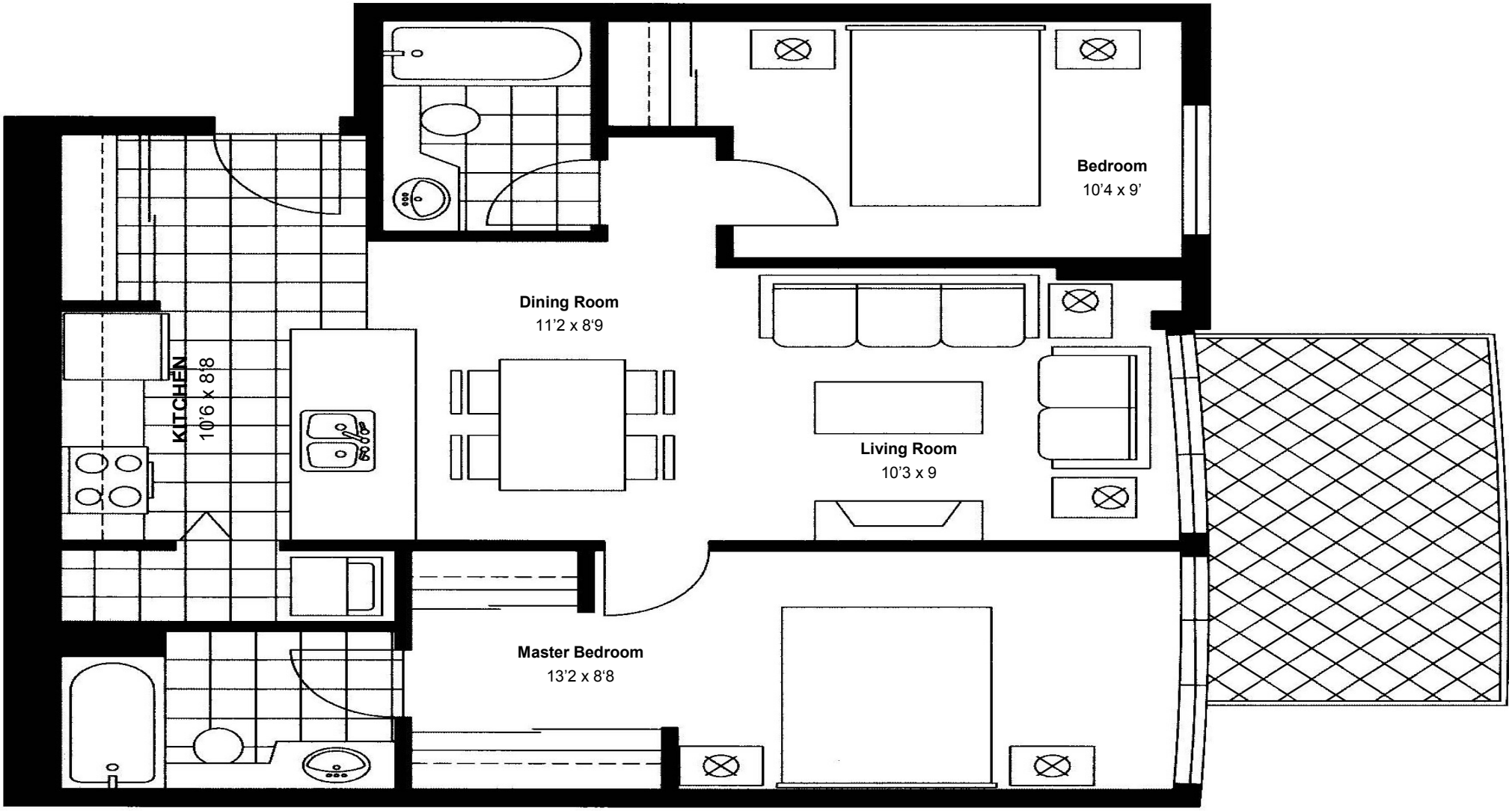

ROYAL LEPAGE
West Real Estate Services

*Measurements to be verified by the Buyer